



BE SURE TO LIKE MIDWEST BUSINESS EXCHANGE ON FACEBOOK

<https://www.facebook.com/midwestbusinessexchange/>

If you have missed any of our email blasts, please go to www.mbebarter.com, click **Members** and then **Barter Deals**



For a limited time, **Erbelli's** will be accepting **\$25.00 MBE** on **Monday** and **Tuesday** for pick up and carry out.

Not valid with any other discounts.



**Click For A
Complete List of
Participating
Restaurants**



Lightly used Yamaha YHR-314 French Horn. Includes hard case. \$500.00, call **Lance at 269-344-8800**.



Welcome
to our
New Members



Rolling River Apparel has over 20 years of experience to make sure you are satisfied.

Quality meets Service!

Call Lance at **MBE 269-344-8800**



**SAFETY
SERVICES INC.**
SAFETY SIMPLIFIED

Safety Simplified! A PPE Distributor of all safety related items in the workplace

Email Josh at jas@safety-services-inc.com

Let him know you are an MBE member in the subject line.



Don't Let A Dirty Ride Kill Your Vibe! Get down to
Pristine Clean Detail & Ceramic Coatings & let
Scott get your ride looking good.

413 N Grand St, Schoolcraft, MI

Text 269-598-2490

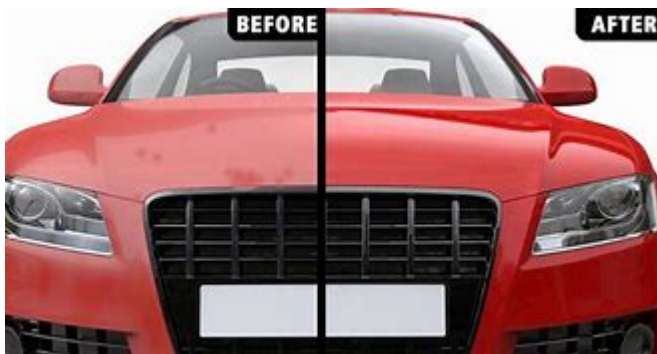



CREATE SPACE

PORTABLE STORAGE

Portable storage units, mobile offices, shipping containers. Climate controlled warehouse storage.
Call **Lance at MBE, 269-344-8800.**



Appliance Blow Out





Samsung Refrigerators, Ranges, Washers and Dryers. Scratch and Dent, but brand new, never used.

Some washers have missing cords.

Call **MBE** for all the details, **269-344-8800**.



8662 N 32nd St in Richland. Call **Lance** at **MBE** **269-344-8800** for QR codes.

SELF SERVE DOG WASH COMING SOON!

Tile, Tile & More Tile!



4"x12" wall tile. Perfect for backsplash or shower surround



12"x24" floor tile. Polished floor tile.

Call **MBE** at **269-344-8800** for pricing and availability

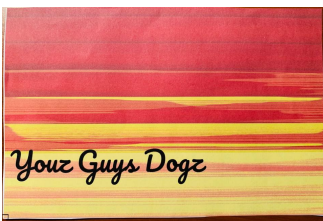

Youz Guys Dogz is bringing **good food** to the **good people** of West Michigan! Located at **312 Kalamazoo Mall** and open **11:30-3:30 Tuesday-Friday**. Call **MBE 269-344-8800** for certificates



MI(my) Boba is the new place in Kalamazoo where great tea & fantastic treats meet.. Located at **1750 S Drake Rd, Ste B** **Monday-Saturday 10:00-9:00, Sunday 11:00-8:00** Call Lance at **MBE**



At **Earthly Esthetics**, we help empower women by reclaiming youthful, clear skin through organic, results oriented skincare treatments.

Located at 4242 Stadium Dr. **(Inside The Zen Dens)**

Hours: Tuesday 9-5, Wednesday & Thursday 10-7, Friday 9-5

Call **Ariel** at **269-729-6296** to make an appointment.



The Sugar Palace is a hometown bakery with big city ideas. All the best sweet treats, & also offering vegan, gluten free and diabetic-friendly options.

Located at **133 E Bridge St, Plainwell,**
Open 9:00-6:00
Thursday-Friday,
Saturday 10:00-7:00,
Sunday 11:00-4:00

[CLICK FOR MORE NEW MEMBERS](#)

All Fees must be current for certificates and referrals.

This email was sent to <<Email Address>>

[why did I get this?](#) [unsubscribe from this list](#) [update subscription preferences](#)

Midwest Business Exchange · 8135 Cox's Drive · Portage, Mi 49024 · USA

