



**BE SURE TO LIKE MIDWEST BUSINESS EXCHANGE ON FACEBOOK**

<https://www.facebook.com/midwestbusinessexchange/>

If you have missed any of our email blasts, please go to [www.mbebarter.com](http://www.mbebarter.com), click **Members** and then **Barter Deals**

### Appliance Blow Out



Click For A  
Complete List of  
Participating  
Restaurants

**Samsung Refrigerators, Ranges, Washers and Dryers. Scratch and Dent, but brand new, never used.**

*Welcome*  
to our  
**New Members**



**SAFETY  
SERVICES INC.**  
SAFETY SIMPLIFIED

**Safety Simplified!** A PPE Distributor of all safety related items in the workplace

Email Josh at [jas@safetyservicesinc.com](mailto:jas@safetyservicesinc.com)

Let him know you are an MBE member in the subject line.



Don't Let A Dirty Ride Kill Your Vibe! Get down to **Pristine Clean Detail & Ceramic Coatings** & let Scott get your ride looking good.

**413 N Grand St, Schoolcraft, MI**

**Text 269-598-2490**



Portable storage units, mobile offices, shipping containers. Climate controlled warehouse storage. Call **Lance at MBE, 269-344-8800.**





8662 N 32nd St in Richland. Call **Lance** at **MBE**  
**269-344-8800** for QR codes.  
**SELF SERVE DOG WASH COMING SOON!**

### Tile, Tile & More Tile!



4"x12" wall tile. Perfect for backsplash or shower surround

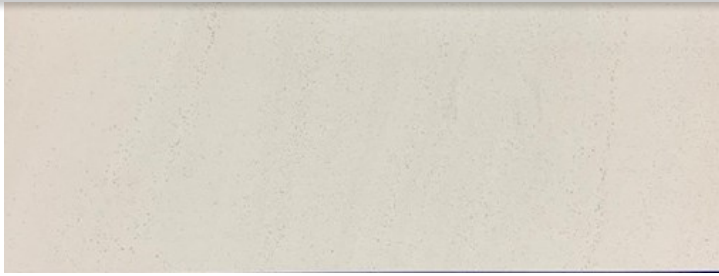

12"x24" floor tile. Polished floor tile.

Call **MBE** at **269-344-8800** for pricing and availability

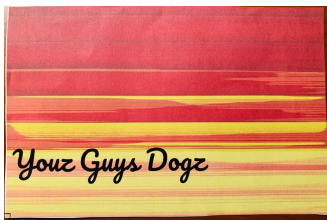

**Youz Guys Dogz** is bringing **good food** to the **good people** of West Michigan! Located at **312 Kalamazoo Mall** and open **11:30-3:30 Tuesday-Friday.**

Call **MBE 269-344-8800** for certificates



**MI(my) Boba** is the new place in Kalamazoo where great tea & fantastic treats meet..

**Located at 1750 S Drake Rd, Ste B Monday-Saturday 10:00-9:00, Sunday 11:00-8:00**

Call Lance at **MBE 269-344-8800** for certificates.



At **Earthly Esthetics**, we help empower women by reclaiming youthful, clear skin through organic, results oriented skincare treatments.

Located at 4242 Stadium Dr. **(Inside The**



**The Sugar Palace** is a hometown bakery with big city ideas. All the best sweet treats, & also offering vegan, gluten free and

Wednesday & Thursday  
10-7, Friday 9-5  
Call **Ariel** at **269-729-  
6296** to make an  
appointment.

**Bridge St, Plainwell,  
Open 9:00-6:00  
Thursday-Friday,  
Saturday 10:00-7:00,  
Sunday 11:00-4:00**

CLICK FOR MORE NEW MEMBERS

All Fees must be current for certificates and referrals.

This email was sent to <<Email Address>>

[why did I get this?](#) [unsubscribe from this list](#) [update subscription preferences](#)  
Midwest Business Exchange · 8135 Cox's Drive · Portage, Mi 49024 · USA

